RGS1 antibody [HL1402]

Cat. No. GTX636868

宿主	Rabbit
克隆	Monoclonal
同种型	IgG
实验应用	WB, ICC/IF, IHC-P
种属反应	Human, Mouse

实验应用

应用说明

*最佳稀释倍数与浓度应由研究人员确认

Suggested dilution	Recommended dilution
WB	1:500-1:3000
ICC/IF	Assay dependent
IHC-P	Assay dependent

以下为常规应用缩写的中文注解
WB: 免疫印迹
ICC/IF: 细胞染色
IHC-P: 石蜡切片
IHC-Fr: 冰冻切片

属性

形式	Liquid
存储溶液	PBS
保存剂	No preservatives
存放说明	Store as concentrated solution. Centrifuge briefly prior to opening vial. For short-term storage (1-2 weeks), store at 4ºC. For long-term storage, aliquot and store at -20ºC or below. Avoid multiple freeze-thaw cycles.
浓度	1 mg/ml (Please refer to the vial label for the specific concentration.)
偶联	Unconjugated
注意事项	仅供实验室使用。不适用于人类或动物的任何临床，治疗或诊断用途。不适合动物或人类食用。

For full product information, images and publications, please visit our website.

GeneTex, Inc. (North America)
1-877-436-3839 (Toll-free) 1-949-309-2888 sales@genetex.com
GeneTex International Corporation (Global)
886-3-6208988 886-3-6208989 infoasia@genetex.com

© 2018 GeneTex Inc. All rights reserved.

產品图片

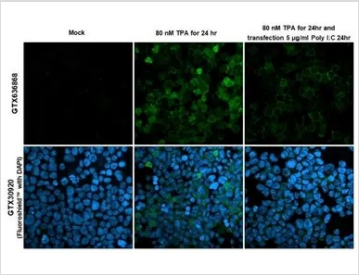

GTX636868 ICC/IF Image

RGS1 antibody [HL1402] detects RGS1 protein at cell membrane by immunofluorescent analysis.
Sample: Mock and treated THP-1 cells were fixed in 4% paraformaldehyde at RT for 15 min.
Green: RGS1 stained by RGS1 antibody [HL1402] (GTX636868) diluted at 1:100.
Blue: Fluoroshield with DAPI (GTX30920).

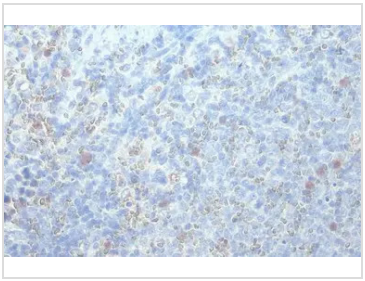

GTX636868 IHC-P Image

RGS1 antibody [HL1402] detects RGS1 protein at cytoplasm by immunohistochemical analysis.
Sample: Paraffin-embedded mouse spleen.
RGS1 stained by RGS1 antibody [HL1402] (GTX636868) diluted at 1:100.
Antigen Retrieval: Citrate buffer, pH 6.0, 15 min

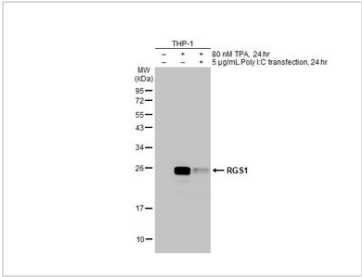

GTX636868 WB Image

Untreated (–) and treated (+) THP-1 whole cell extracts (30 µg) were separated by 12% SDS-PAGE, and the membrane was blotted with RGS1 antibody [HL1402] (GTX636868) diluted at 1:1000. The HRP-conjugated anti-rabbit IgG antibody (GTX213110-01) was used to detect the primary antibody.

For full product information, images and publications, please visit our website.

GeneTex, Inc. (North America)
1-877-436-3839 (Toll-free) 1-949-309-2888 sales@genetex.com
GeneTex International Corporation (Global)
886-3-6208988 886-3-6208989 infoasia@genetex.com
© 2018 GeneTex Inc. All rights reserved.