Your Expertise, Our Antibodies, Accelerated Discovery.

Neuronal and Glial Markers

Neuroepithelial Cells

E-cadherin, Notch1, HES1, Occludin, HES3, SOX2, Nestin, SOX10

Schwann Cell Precursors

BLBP, Oct6, Dhh, P75NTR, GAP43, SOX2, MPZ, SOX10

Myelinating Schwann Cells

EGR2/Krox20, MBP, MPZ, Oct6, S100, Sox10

Non-Myelinating Schwann Cells

GAP43, NCAM, P75NTR, S100, Sox10

Radial Glial Cells

BLBP, Nestin, EAAT1/GLAST, PAX6, GFAP, SOX2, HES1, TN-C, HES5, Vimentin, N-cadherin

Oligodendrocyte Precursors

NG2, PDGFRA, SOX2

Oligodendrocytes

CNPase, GALC, MAG, MBP, MOG, OLIG1, OLIG2

Astrocytes

ALDH1L1, Aldolase C, AQP4, Corin, GFAP, Glutamine synthetase, IGFBP3, S100β

Intermediate Progenitor Cells

MASH1, TBR2

Immature Neurons

DCX, NCAM, NeuroD1, NSE, Stathmin, TBR1

Mature Neurons

NeuN, Growth Cones, Neurites, Synapses

GAP43, NRP1, alpha Internexin, Map2, Neurofilament H/M/L, Tau, Tuj1, Bassoon, PSD95, Synaptophysin

Ependymal Cells

ACTA2, CD133, FOXJ1, Nestin, TUBA1A, SOX2

Microglia

C1qA, CD11b, CD45, CD68, CX3CR1, F4/ 80, HLA-DR, IBA1, iNOS, P2RY12, TMEM119

Cholinergic Neurons

AChE, ChAT, VAChT

Dopaminergic Neurons

DARPP-32, LMX1B, DAT, NET, DBH, NURR1, FOXA2, TH, GIRK2

GABAergic Neurons

GABA, $GABA_A$ receptor alpha, $GABA_A$ receptor beta, $GABA_B$ receptor, GAD65, GAD67, VGAT

Glutamatergic Neurons

Glutaminase, Glutaminase C, Glutamine synthetase, vGluT1, vGluT2, NMDAR1, NMDAR2A, NMDAR2B

Serotonergic Neurons

Serotonin (5-HT), Serotonin transporter (5-HTT), TPH

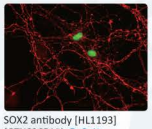
SOX2 antibody [HL1193] (GTX636505)

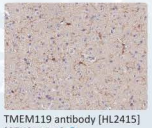
TMEM119 antibody [HL2415] (GTX638642)

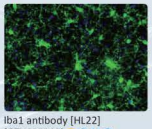
Iba1 antibody [HL22] (GTX635363)

OLIG2 antibody [HL1072] (GTX636104)

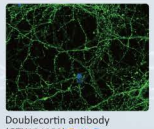
Doublecortin antibody (GTX134052)

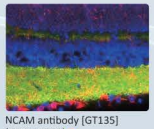
NCAM antibody [GT135] (GTX634792)

NeuroD1 antibody [HL3356] (GTX641133)

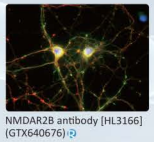
NMDAR2B antibody [HL3166] (GTX640676)

Recombinant | Citation Support | KO/KD Validation | Comparative Abs | Orthogonal Validation | Protein Overexpression

Myelin Basic Protein antibody [HL1033] (GTX635873)

PAX6 antibody [GT9412] (GTX634863)

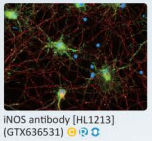
iNOS antibody [HL1213] (GTX636531)

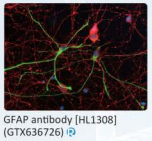
GFAP antibody [HL1308] (GTX636726)

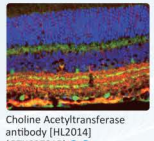
Choline Acetyltransferase antibody [HL2014] (GTX637915)

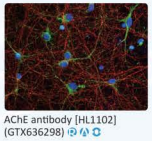
AChE antibody [HL1102] (GTX636298)

VGAT antibody [HL1616] (GTX637107)

Glutamine Synthetase antibody [HL2283] (GTX638336)

VGluT1 antibody [HL3210] (GTX640850)

beta Tubulin 3/ Tuj1 antibody [HL1709] (GTX637308)

Bassoon antibody [HL1732] (GTX637380)

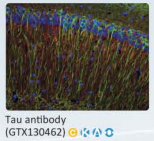
Tau antibody (GTX130462)

P2Y12 antibody [HL2829] (GTX640100)

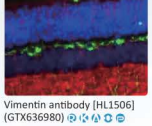
Vimentin antibody [HL1506] (GTX636980)

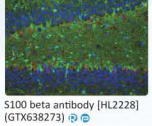
S100 beta antibody [HL2228] (GTX638273)

PSD95 antibody [HL3165] (GTX640675)

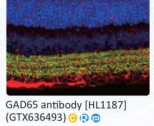
GAD65 antibody [HL1187] (GTX636493)

GAD65 + GAD67 antibody [HL1181] (GTX636487)

GAD67 antibody [HL1095] (GTX636279)

Tyrosine Hydroxylase antibody [HL1762] (GTX637412)

NF-H antibody [GT114] (GTX634289)

NeuN antibody [HL2194] (GTX638198)

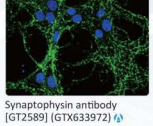
Synaptophysin antibody [GT2589] (GTX633972)

MAP2 antibody [HL1655] (GTX637253)

GeneTex
www.genetex.com

International
Tel : 886.3.6208988 Fax : 886.3.6208989
Email : international@genetex.com

USA
Tel : 1.949.553.1900 Fax : 1.949.309.2888
Email : info@genetex.com

PP-N010-250618